

Soils Map

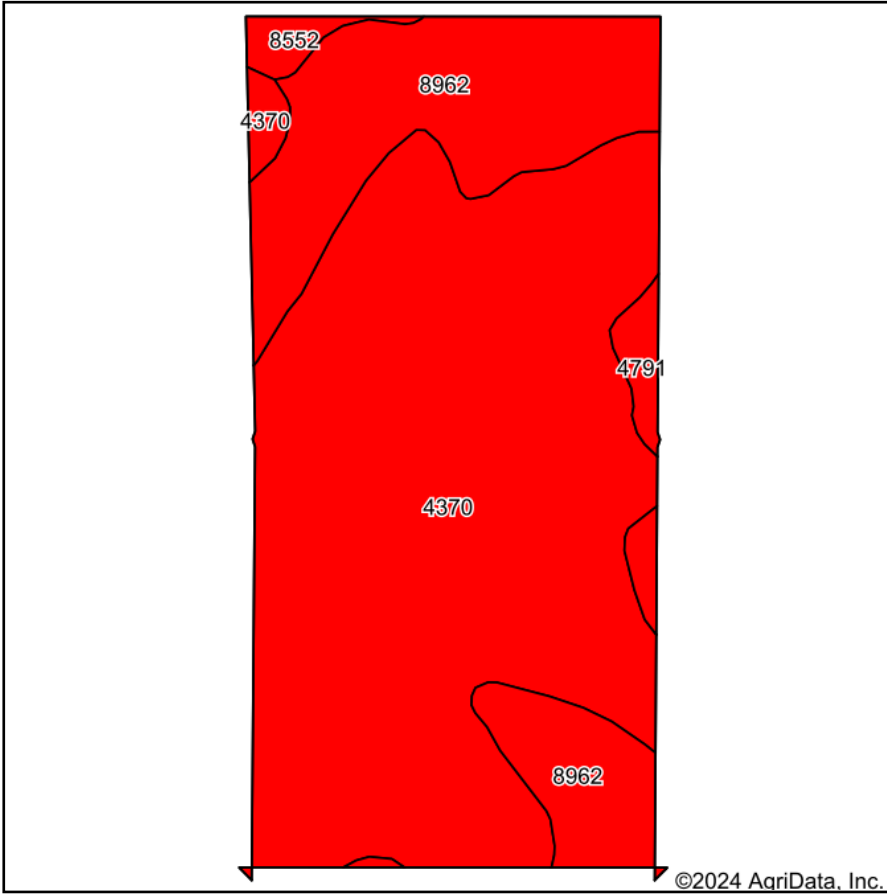

Soils data provided by USDA and NRCS.

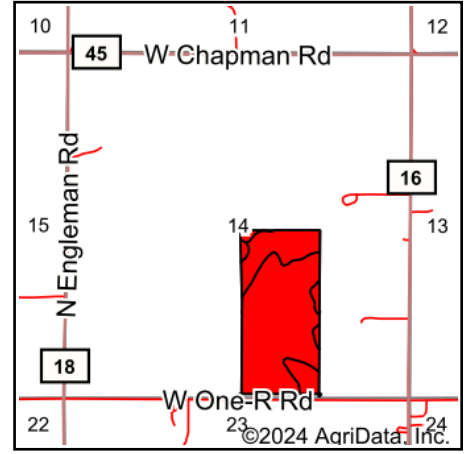

State: **Nebraska**
 County: **Hall**
 Location: **14-12N-10W**
 Township: **Prairie Creek**
 Acres: **67.62**
 Date: **1/21/2024**

Maps Provided By:



Area Symbol: NE079, Soil Area Version: 24

Code	Soil Description	Acres	Percent of field	SRPG Legend	Non-Irr Class *c	Irr Class *c	Range Production (lbs/acre/yr)	SRPG	Alfalfa hay Tons	Alfalfa hay Irrigated Tons	Corn Bu	Corn Irrigated Bu	Soybeans Bu	Soybeans Irrigated Bu	*n NCCPI Overall	*n NCCPI Corn
4370	Libory loamy fine sand, 0 to 3 percent slopes	48.33	71.5%		IIIe	IIIe	4270	48	3	4	43	119	17	47	45	38
8962	Wood River-Silver Creek fine sandy loams, 0 to 1 percent slopes	16.86	24.9%		IVs	IIIs	2861	38	3	4	32	109	13	43	64	48
4791	Valentine fine sand, 3 to 9 percent slopes	1.51	2.2%		VIe	IVe	2870	22		3	29	76		29	28	28
8552	Silver Creek fine sandy loam, overblown, occasionally ponded	0.92	1.4%		IVs	IVs	3331	35	2	4	26	102	10	40	25	28
Weighted Average					3.33	3.04	3874.6	44.7	2.9	4	39.7	115.3	15.5	45.5	*n 49.1	*n 37.3

*n: The aggregation method is "Weighted Average using all components"

*c: Using Capabilities Class Dominant Condition Aggregation Method

Soils data provided by USDA and NRCS.